East Stroudsburg University Finance Division
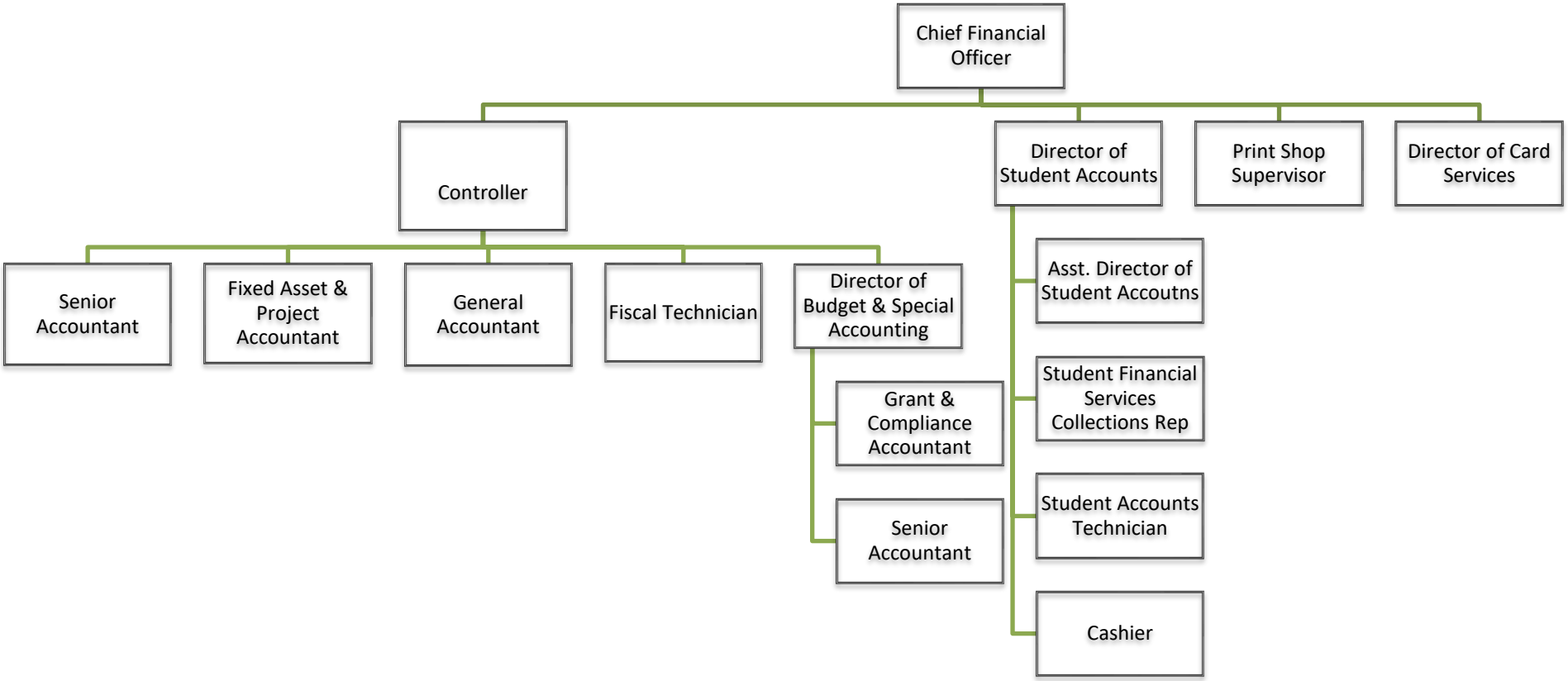
As of January 26, 2024